SINGEND HAUCHEN, auch PFEIFEND

für

Flöte (Querflöte)

von

Alexander Strauch

für

David Eschmann

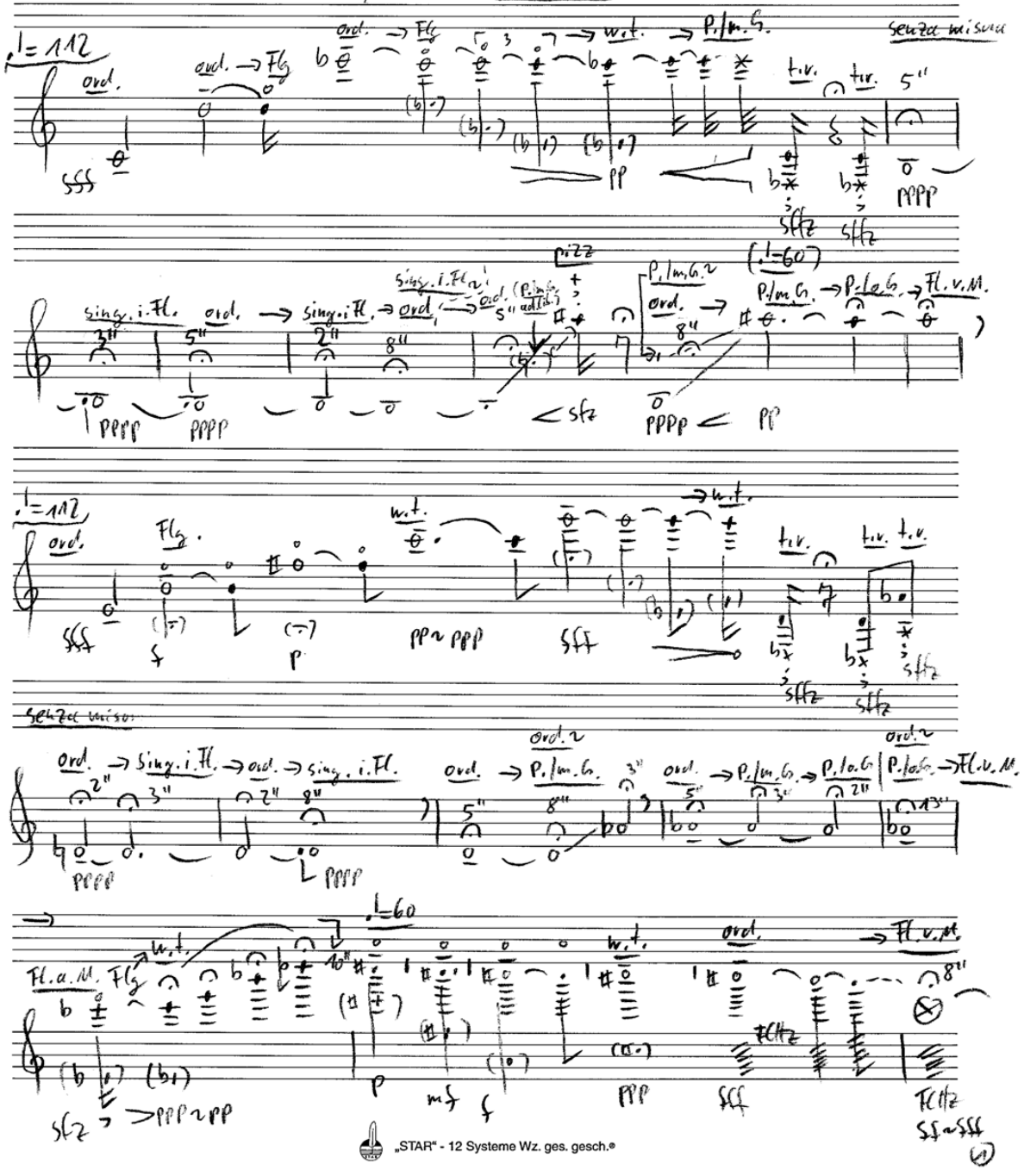

„STAR" - 12 Systeme Wz. ges. gesch.®

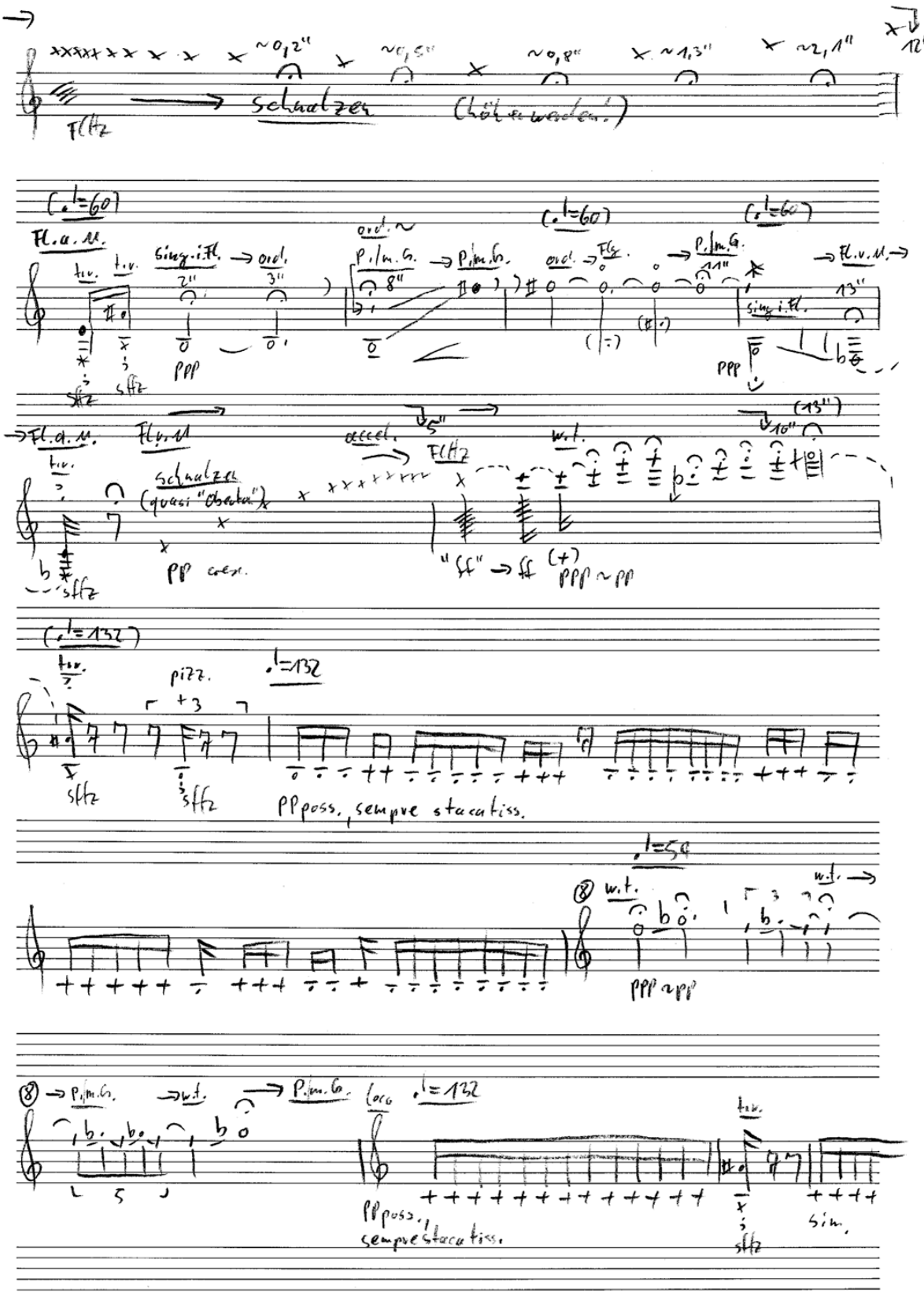

„STAR" - 12 Systeme Wz. ges. gesch.®

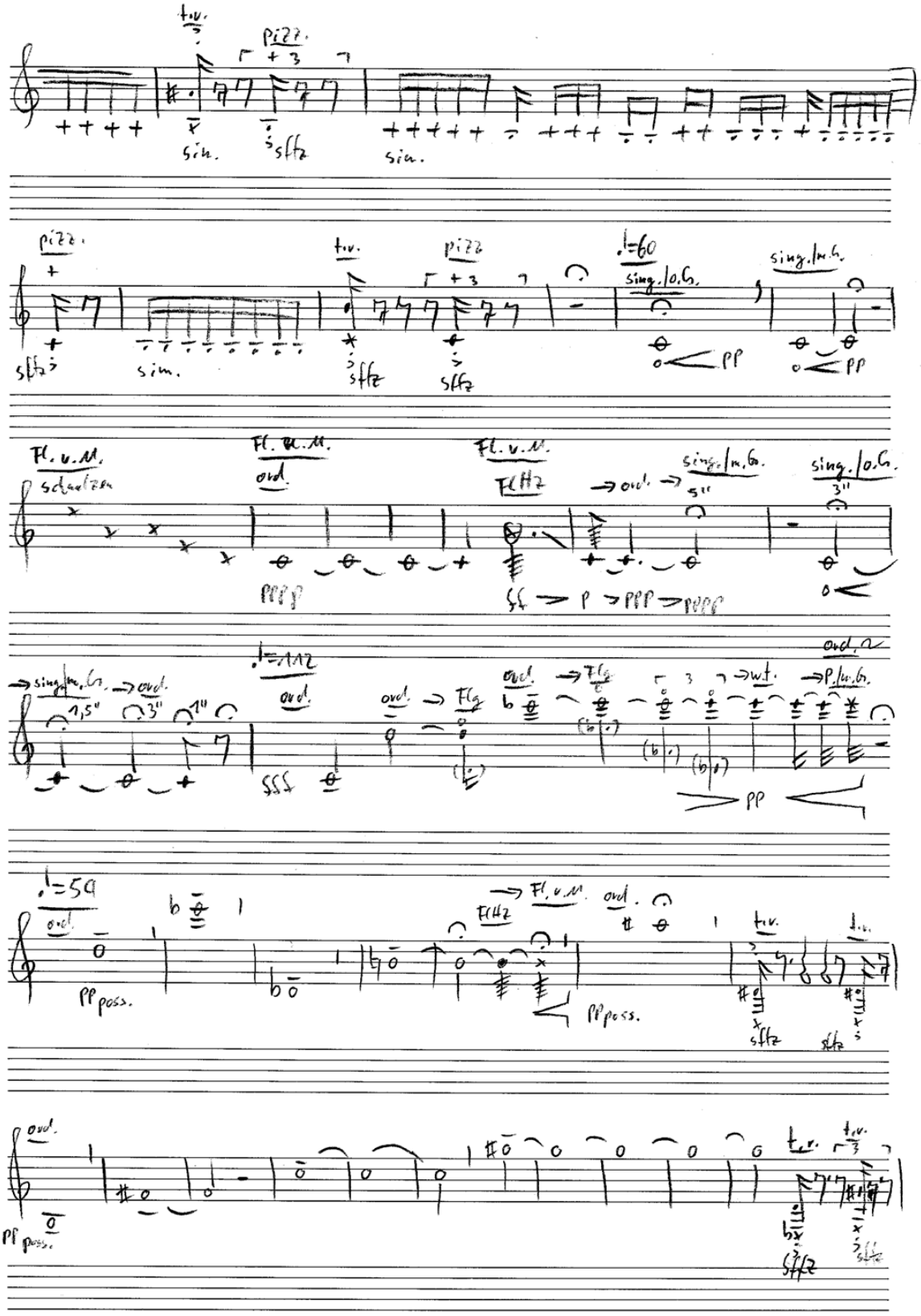
t.v.
pizz.
sim.
sffz
pizz.
t.v.
pizz
♩=60
sing./o.G.
sing./m.G.
pp
Fl. v.M.
schnalzen
ord.
FlHz
ff
p
ppp
♩=112
ord.
Flg
wt.
P./m.G.
♩=59
pp poss.
t.v.
sffz

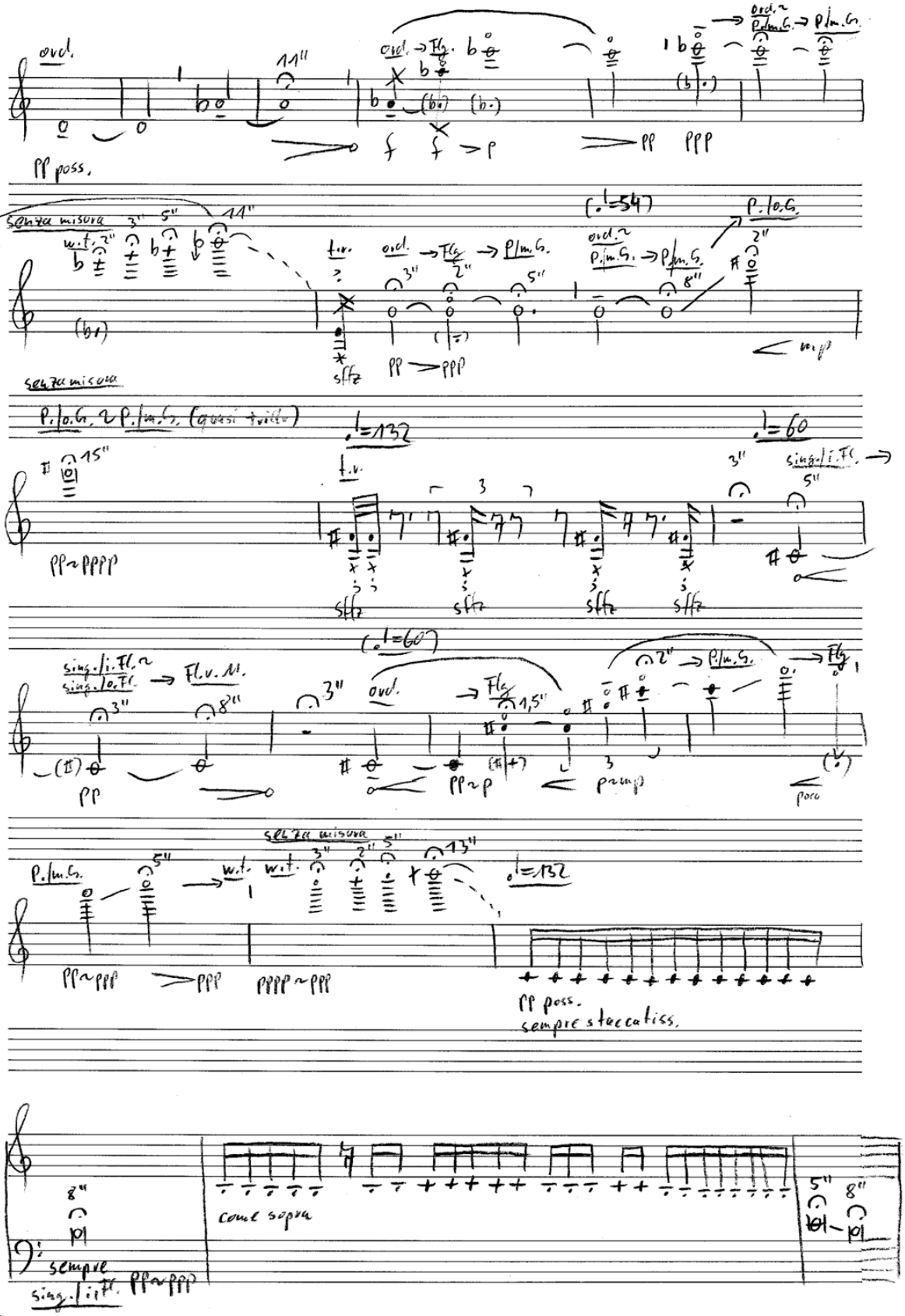

„STAR" - 12 Systeme Wz. ges. gesch.®

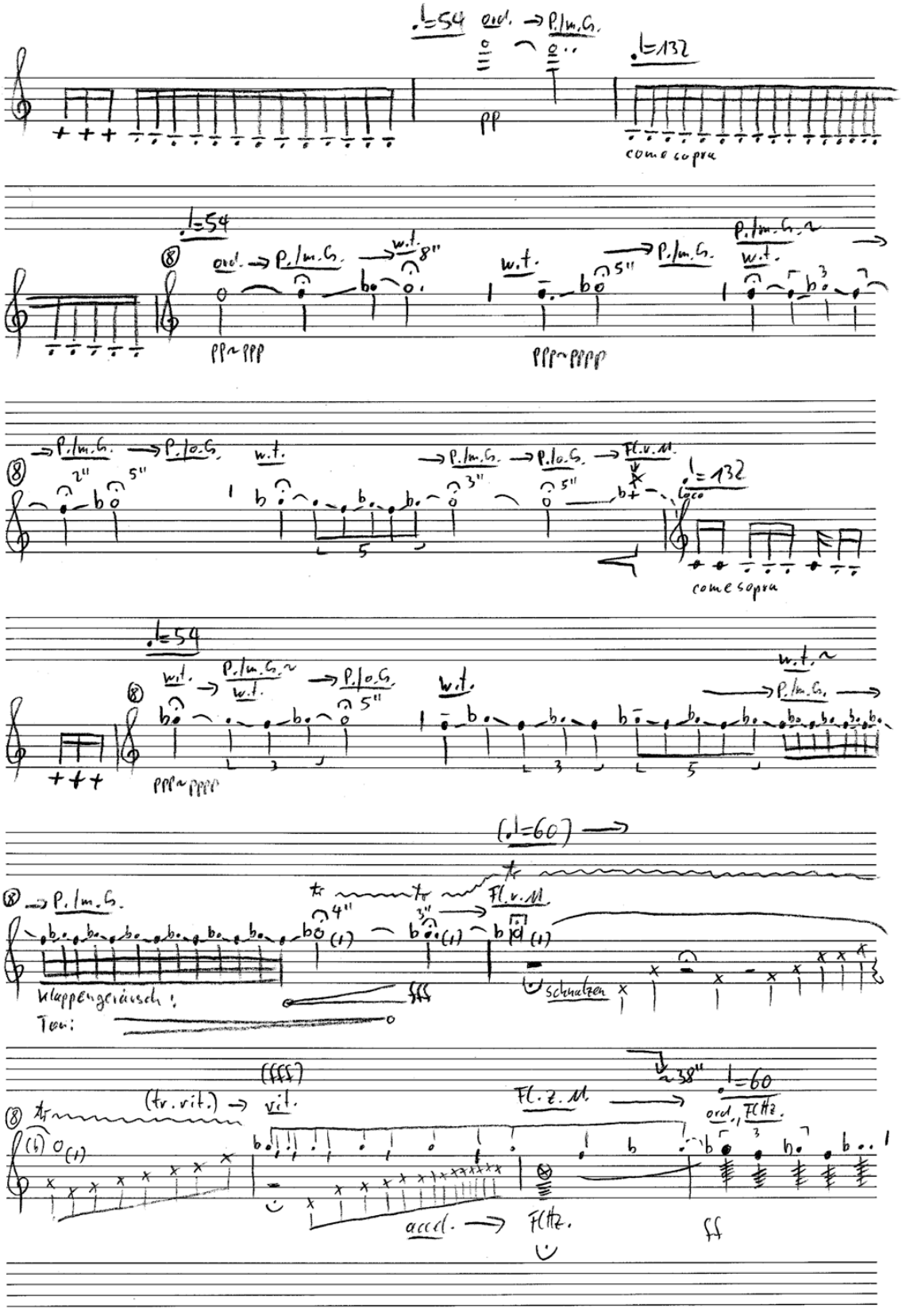

„STAR" - 12 Systeme Wz. ges. gesch.®

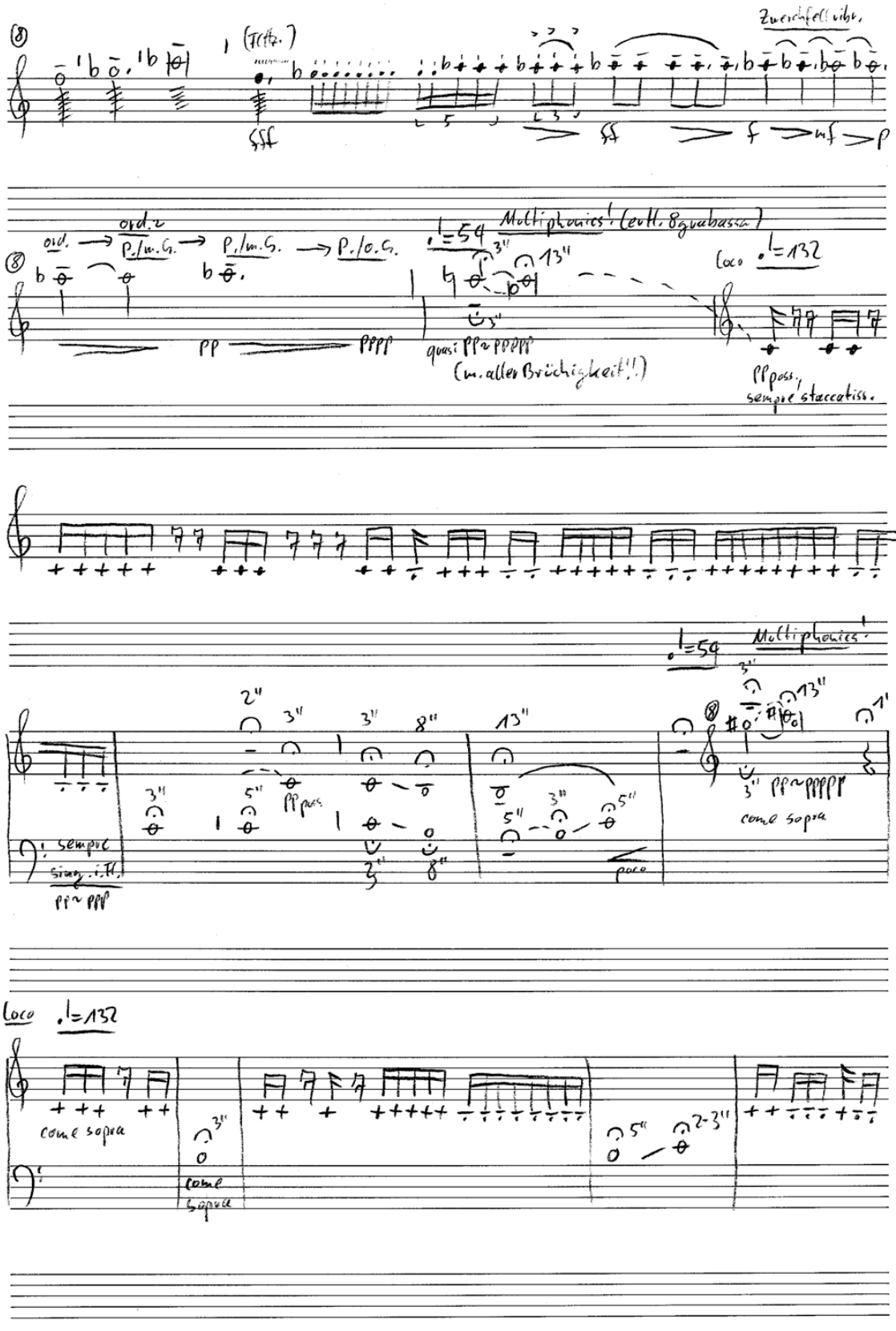

„STAR" - 12 Systeme Wz. ges. gesch.®

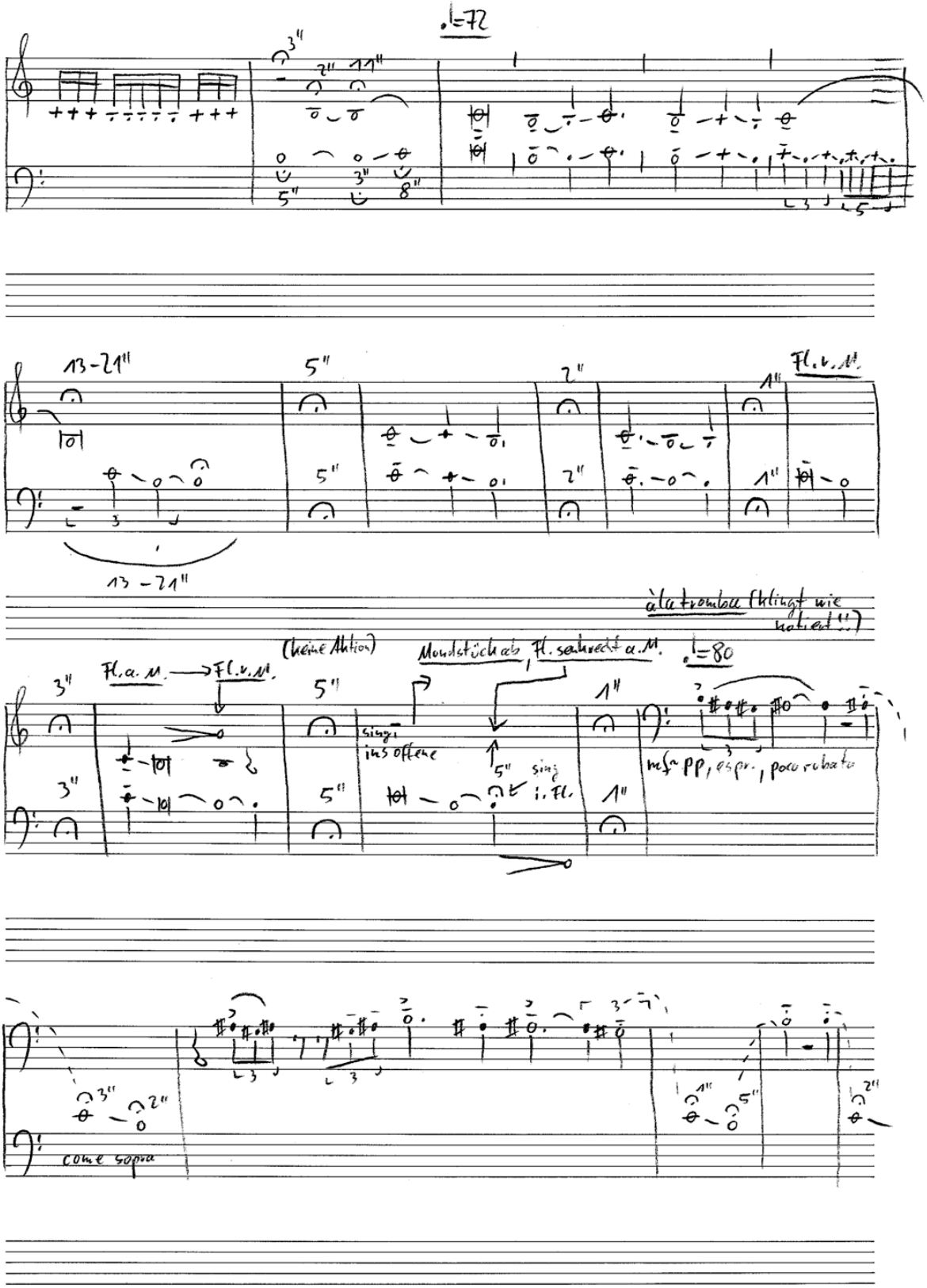
♩=72
13-21"
Fl. v. M.
13 - 21"
à la tromba (klingt wie notiert!!)
(keine Aktion)
Mundstück ab, Fl. senkrecht a. M.
♩=80
Fl. a. M. → Fl. v. M.
sing. ins offene
sing. i. Fl.
mf ~ pp, espr., poco rubato
come sopra

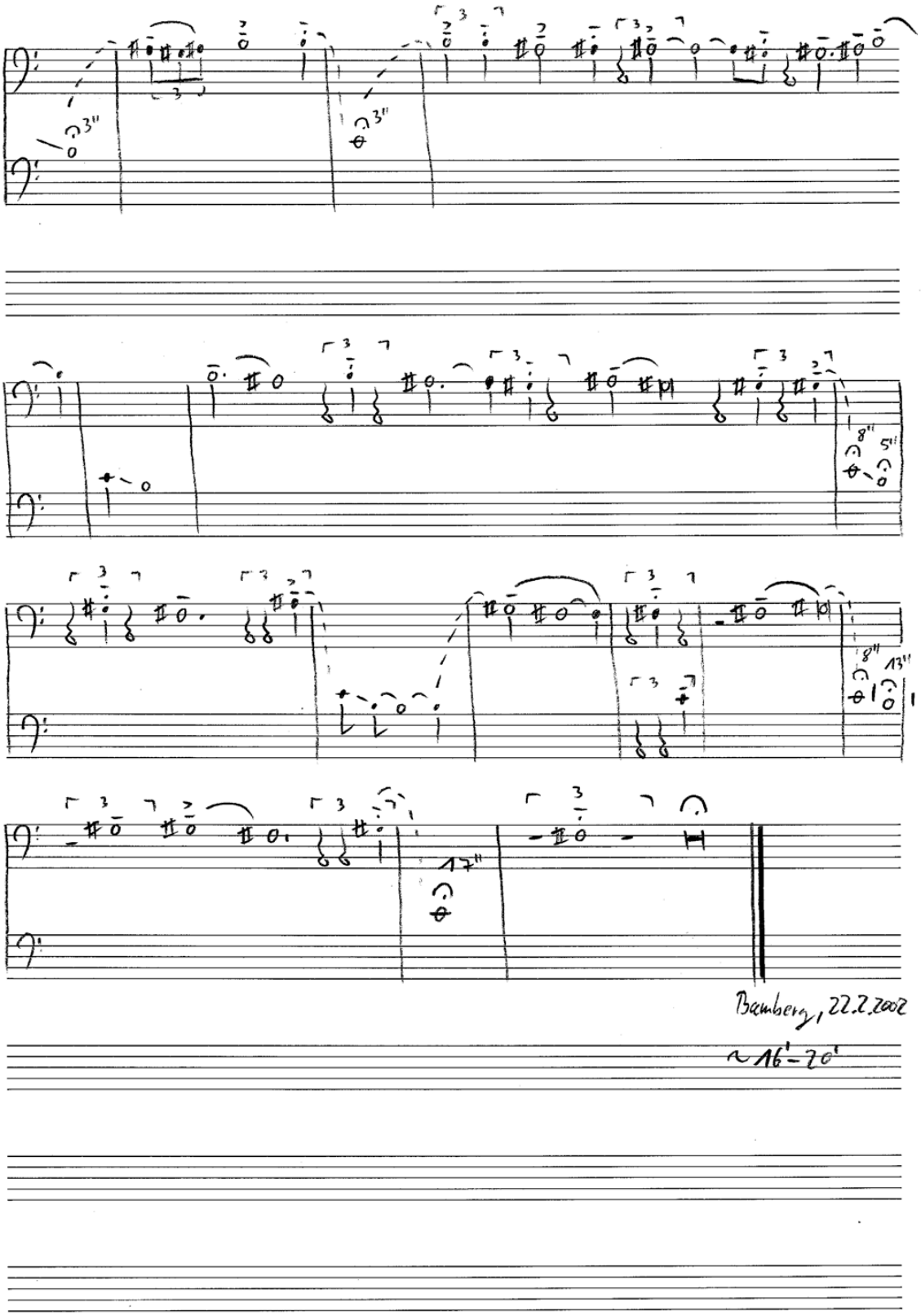

„STAR" - 12 Systeme Wz. ges. gesch.®